

S-13

**HAPPY BIRTHDAY**

— BY —

MILDRED HILL

Arr. by

CHARLES LEE HILL

**INSTRUMENTATION  
FULL BAND**

PRICE \$1.00

- |                                    |                             |
|------------------------------------|-----------------------------|
| ✓ 1 - CONDUCTOR SCORE              | ✓ 2 - 1st B $\flat$ CORNETS |
| ✓ 1 - 1st FLUTE                    | ✓ 2 - 2nd B $\flat$ CORNETS |
| ✓ 1 - D $\flat$ PICCOLO            | ✓ 2 - 3rd B $\flat$ CORNETS |
| ✓ 1 - E $\flat$ CLARINET           | ✓ 1 - 1st E $\flat$ HORN    |
| ✓ 2 - 1st B $\flat$ CLARINET       | ✓ 1 - 2nd E $\flat$ HORN    |
| ✓ 2 - 2nd B $\flat$ CLARINET       | ✓ 1 - 3rd E $\flat$ HORN    |
| ✓ 2 - 3rd B $\flat$ CLARINET       | ✓ 1 - 4th E $\flat$ HORN    |
| ✓ 1 - E $\flat$ ALTO CLARINET      | ✓ 1 - 1st TROMBONE B. C.    |
| ✓ 1 - B $\flat$ BASS CLARINET      | ✓ 1 - 2nd TROMBONE B. C.    |
| ✓ 1 - OBOE                         | ✓ 1 - 3rd TROMBONE B. C.    |
| ✓ 1 - BASSOON                      | ✓ 1 - BARITONE T. C.        |
| ✓ 1 - 1st E $\flat$ ALTO SAXOPHONE | ✓ 1 - BARITONE B. C.        |
| ✓ 1 - 2nd E $\flat$ ALTO SAXOPHONE | ✓ 2 - BASSES                |
| ✓ 1 - B $\flat$ TENOR SAXOPHONE    | ✓ 2 - DRUMS                 |
| ✓ 1 - E $\flat$ BARITONE SAXOPHONE | ✓ 1 - BELL LYRA             |

CONDUCTOR PART 35c

OTHER PARTS 15c

*Southern Music Company*

830 E. HOUSTON STREET

— SAN ANTONIO 6, TEXAS

# HAPPY BIRTHDAY

MARCH

MILDRED HILL

Arr. by Chas. Lee Hill

Conductor

A Sax., Cls., Ob.  
Fl., Pic. 8V<sup>3</sup>

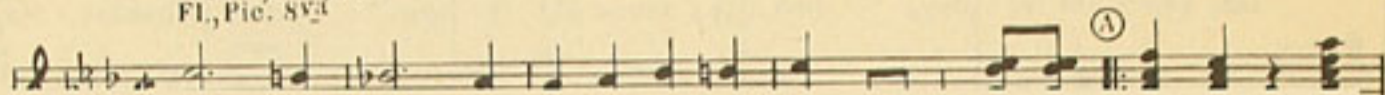

S - 13

Copyright 1948 by Clayton F. Summy Co.  
International Copyright Secured  
Band arrangement by Southern Music Co., San Antonio 6, Texas.  
Printed in U.S.A.

Ⓜ If ages like 22-16, etc., leave out word "old" and sing: "Just sixteen years today, etc!"

# INDEXING EQUIPMENT

for

## BAND, ORCHESTRA, CHORAL, & PHONOGRAPH RECORD LIBRARIES

### INDIVIDUAL PRICES OF EQUIPMENT

4" x 6" Index Cards - Title (White)	Per 100	\$ .35
4" x 6" Index Cards - Composer (Blue)	Per 100	.35
4" x 6" Index Cards - Classification (Salmon)	Per 100	.35
4" x 6" Filing Case for Index Cards, with adjustable rider	Each	1.75
Alphabetical Set of Index Guides A to Z (Buff for Title Index)	Per Set	.45
(Blue for Composer Index)	Per Set	.45
Plain Tab Index Guides. (Salmon for Classification Index)	Per Doz.	.25

In ordering be sure to designate whether you wish Band, Orchestra, Choral or Phonograph Record Cards.

### TOTAL COST FOR EQUIPMENT TO INDEX A GIVEN NUMBER OF TITLES OR RECORDS. (Includes File Box and Index Guides)

100 numbers (Includes 1 Index Box)	-----	4.20
200 numbers (Includes 1 Index Box)	-----	5.25
300 numbers (Includes 1 Index Box)	-----	6.30
400 numbers (Includes 2 Index Boxes)	-----	9.10
500 numbers (Includes 2 Index Boxes)	-----	10.15
600 numbers (Includes 2 Index Boxes)	-----	11.20

Above prices do not include Filing Envelopes

### RECORD AND CONTRACT CARDS

4" x 6" Uniform Record Card	Per 100	.35
4" x 6" Instrument Record and Loan Card	Per 100	.35
Check Out Cards for Quick Step Size Band Folio 4 <sup>3</sup> / <sub>4</sub> " x 6 <sup>1</sup> / <sub>4</sub> "	Each	.02
Check Out Cards for Concert Band Folio 9" x 12"	Each	.02
4" x 6" Student's Weekly Practice Report Card	Per 100	.50

### CHIDESTER TUNE UP — WARM UP CHARTS (In Score Form)

Series I	{	No. I Bb exercise - with 26 Rhythm patterns (White)	Each	.05
		No. II G minor exercise - with 26 Rhythm patterns		
Series II	{	No. I Eb exercise - with 26 Rhythm patterns (Buff)	Each	.05
		No. II C minor exercise - with 26 Rhythm patterns		

### FILING ENVELOPES

Envelopes for March Size Band Music	-----	Each .02 <sup>1</sup> / <sub>2</sub>
Envelopes for Octavo Size Band Music	-----	Each .03
Envelopes for Concert Size Band Music	-----	Each .03 <sup>1</sup> / <sub>2</sub>
Envelopes for Choral Music (holds approximately 50 copies)	-----	Each .03

Proper size filing envelopes and Library Index Cards are furnished free of charge to Band, Orchestra and Choral directors, schools, etc., with Band, Orchestra or Choral music purchased. For further information write

## SOUTHERN MUSIC CO.

830 E. HOUSTON ST.

SAN ANTONIO 6, TEXAS